

Planning Permit No. A/1608/90.

APPROVED

SUBJECT TO THE CONDITIONS IN THIS OFFICE LETTER.

No. A/19828/90 Date 7-12-90

C.R. Primate
FOR MEMBER SECRETARY
MADRAS METROPOLITAN
DEVELOPMENT AUTHORITY
MADRAS - 600 008.

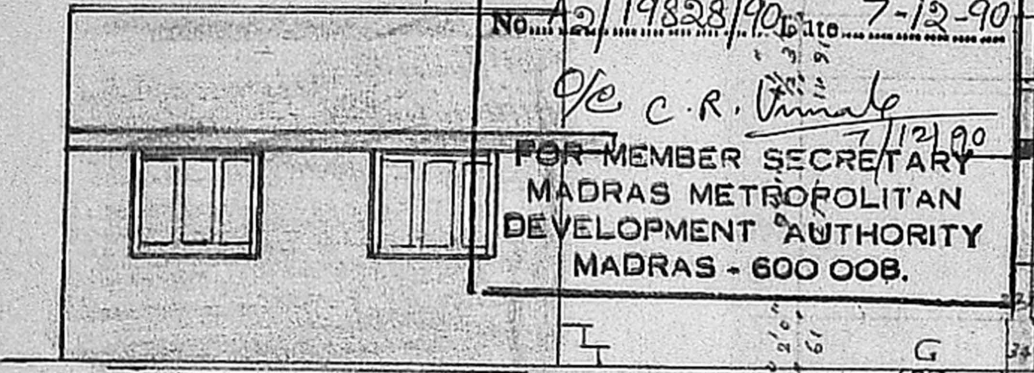

FRONT ELEVATION

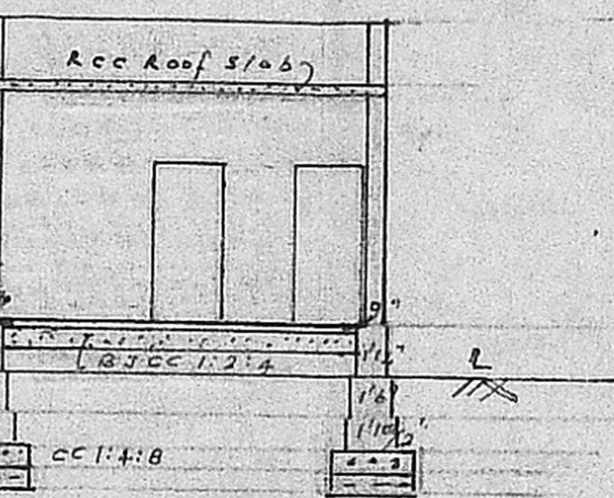

SECTION-AA

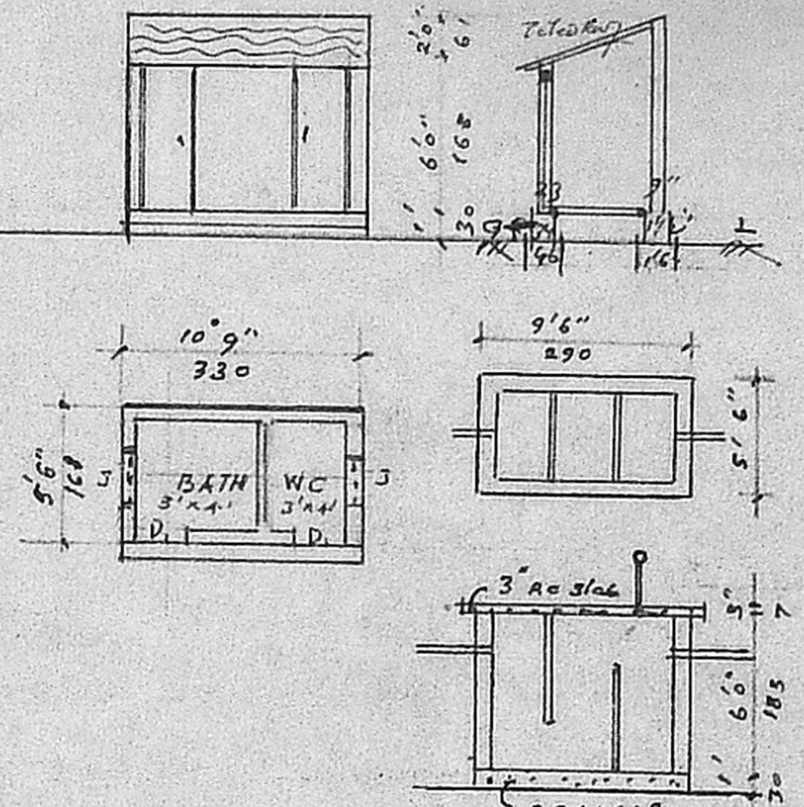

EXG. DETAILS OF TOILET & SEPTIC TANK

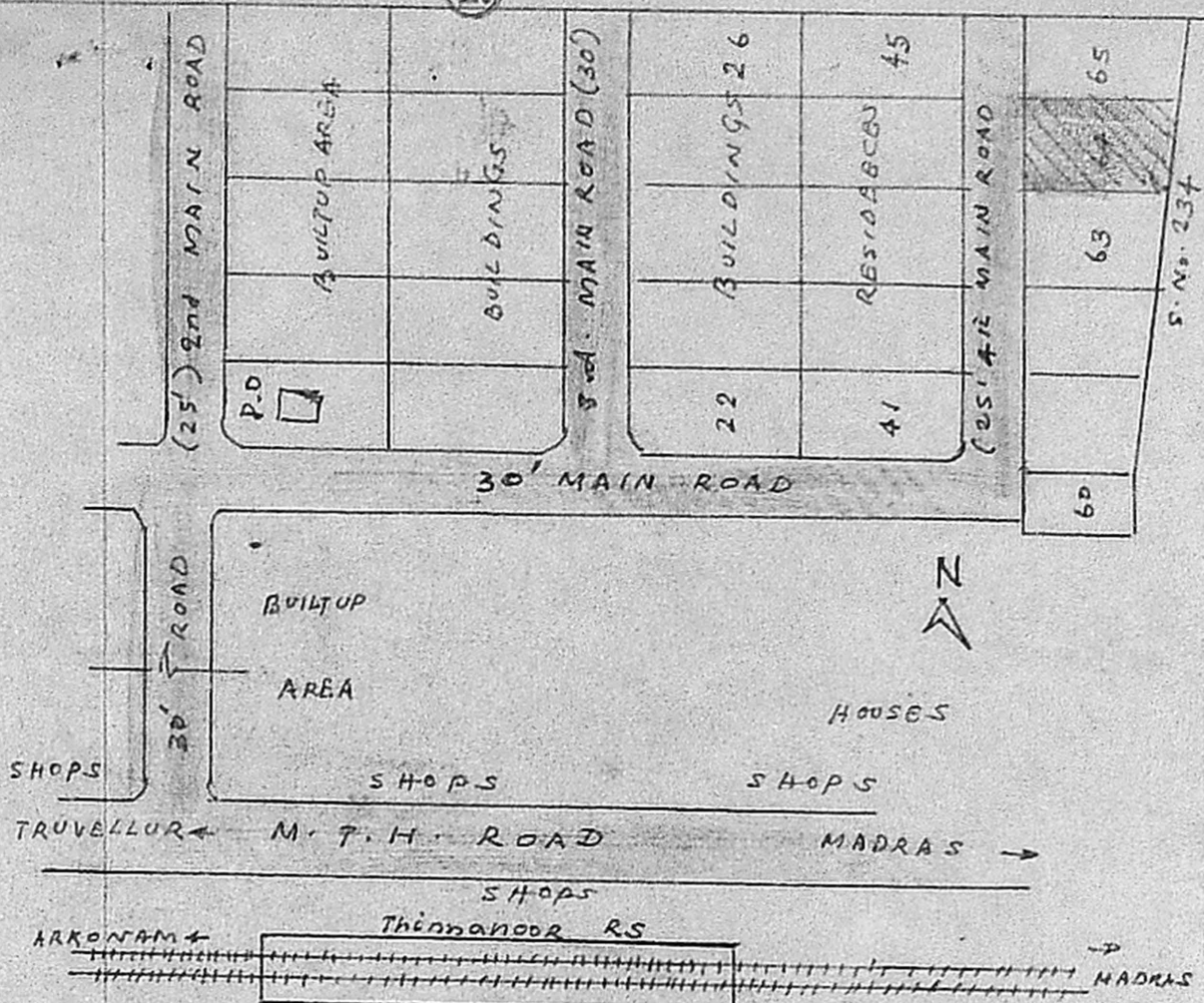

MMDA (A)/PP No. /
C No. A/19828/90
PART I
PART II
20' (6.10m)
A.P. 23 260
D.P.

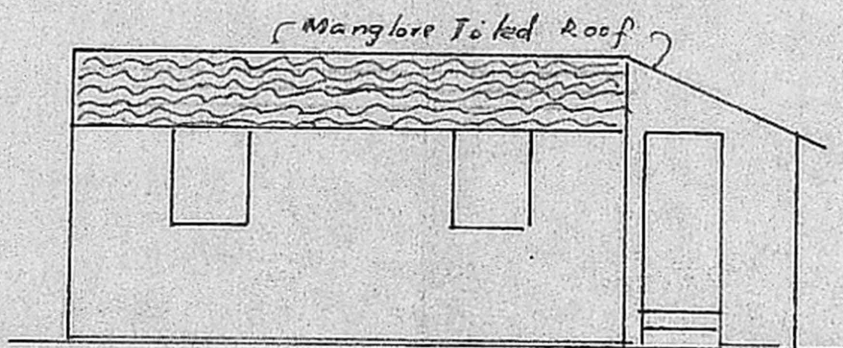

ELEVATION

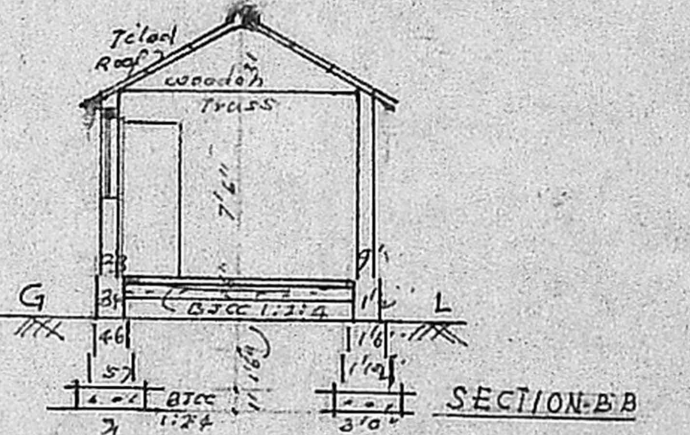

SECTION-BB

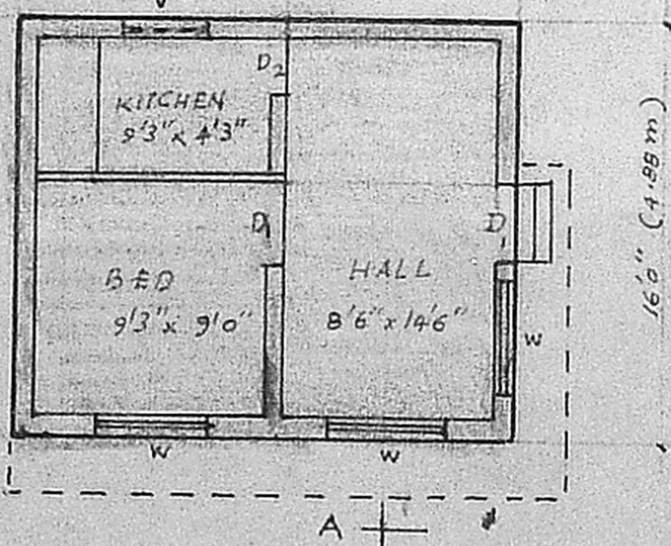

PRO. PLAN

Scale: 1:100

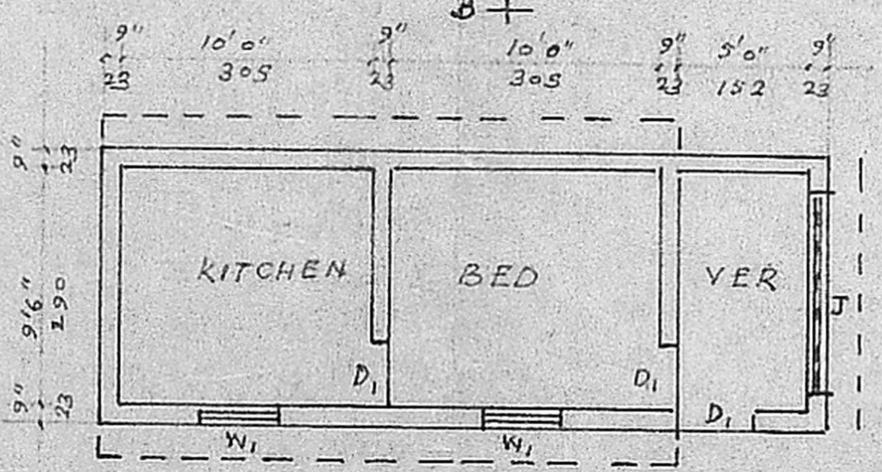

EXG. BUILDING PLAN

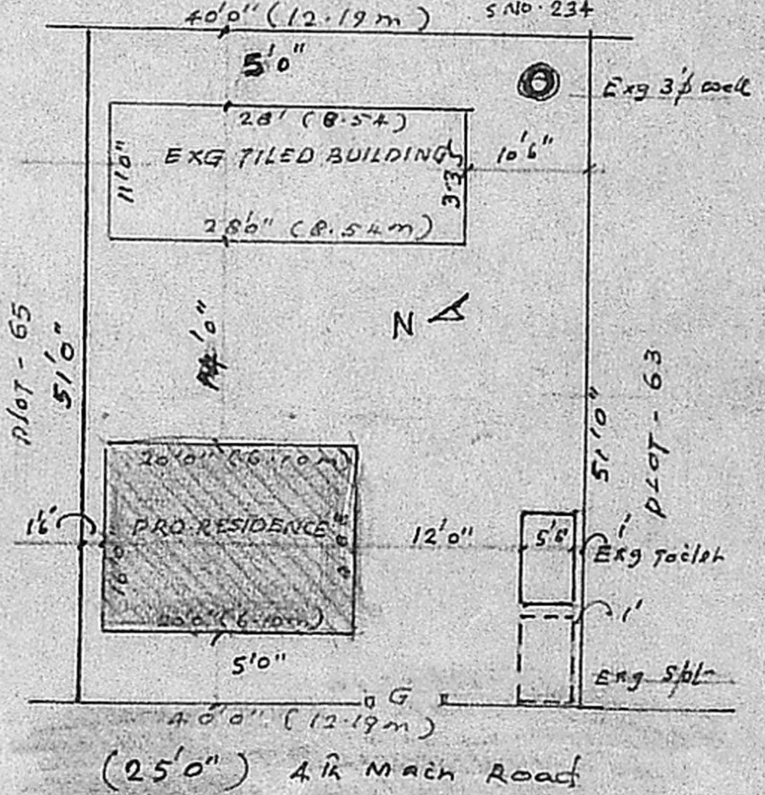

SITE PLAN (scale: 1:200)

specification
Foundation : cc 1:4:8 on sand Bed
Brick work : in CM 1:5, plastering in CM 1:4
Flooring : in B.J.C.C 1:2:4, Top finish in CM 1:3
Roofing : RCC Roof slab in cc 1:2:4, weathering

Reference
D1 : TW DOOR 91 x 200
D2 : " " 75 x 200
W : Window 135 x 122
W1 : Door 91 x 122
FSB - 5'0"
RSB - 5'0"
SSB - 10'0" (oneside)
AREA (PLINTH) = 320 sft.

SITE AREA = 2040 sft.

PLAN OF PRO. RESIDENCE IN PLOT No.64,
4TH. MAIN ROAD, KRISHNAPURAM, S.No.
254/2BN, OF THIRUNINRAUR VILLAGE,
SRIPERUMPUDUR, TK CHENGAI ANNA, DT.

G. Balachandran
G. BALACHANDRAN, B.E;
LICENSED SURVEYOR,
AMBATTUR TOWNSHIP
H-20, CENTRAL AVENUE,
KORATTUR, T.N.H.B. MADRAS-80.

S. Natarajan
S. NATARAJAN
OWNER